



PLUMBING RENOVATION NOTES

- WHERE EXISTING PIPING IS DESIGNATED TO BE REMOVED AND CAPPED, ALL PIPING SERVING THE DESIGNATED FIXTURE SHALL BE REMOVED FROM WITHIN WALLS TO THE POINT DESIGNATED ON THE DRAWINGS OR TO A CLEARLY VISIBLE POINT BELOW THE FLOOR IN THE CRAWL SPACE OR ABOVE THE CEILING. PIPING SHALL BE CAPPED BY APPROVED CAPPING METHODS UTILIZING PIPE CAPS INTENDED FOR SUCH USE. ALL CAPS SHALL BE AIRTIGHT AND WATERTIGHT.
- WHERE EXISTING SURFACES ARE DISRUPTED DUE TO THE REMOVAL OF EXISTING EQUIPMENT OR PIPING, THIS CONTRACTOR SHALL BE RESPONSIBLE OF THE REPAIR OF DISRUPTED SURFACES TO MATCH EXISTING ADJACENT SURFACES.
- SANITARY VENT THROUGH ROOF PENETRATIONS SHALL BE CAPPED BOTH BELOW AND ABOVE THE ROOF SURFACE AND LEFT IN PLACE FOR POSSIBLE FUTURE USE.
- PLUMBING FIXTURES DESIGNATED TO BE REUSED SHALL BE CLEANED AND MAINTENANCE SERVICED TO OPERATE AS INTENDED.
- EXISTING CONDITIONS AS SHOWN ON THE DRAWINGS ARE TAKEN FROM ORIGINAL AND AS-BUILT DRAWINGS OF THE BUILDING AND IN PART ARE UNVERIFIED. FIELD CONDITIONS SHALL GOVERN. ALL EXISTING CONDITIONS MUST BE VERIFIED PRIOR TO INITIATION OF WORK. ALL DEVIATIONS FROM PLANS SHALL BE APPROVED BY ENGINEER OF RECORD PRIOR TO BEGINNING WORK.
- ALL EXISTING SANITARY, DOMESTIC WATER, RAINWATER, AND FIRE PROTECTION PIPING SHALL BE RELOCATED TO CREATE REQUIRED SPACE FOR INSTALLATION OF ALL NEW SERVICES FOR NEW CONSTRUCTION, INCLUDING BUT NOT LIMITED TO H.V.A.C., ELECTRICAL, PLUMBING, AND FIRE PROTECTION TRADES. CONTRACTOR SHALL INCLUDE ALL NEW PIPING AND FITTINGS REQUIRED AND RELOCATE ANY AND ALL EXISTING SERVICES.
- ALL EXISTING PIPING, NOT REMAINING IN SERVICE AFTER NEW CONSTRUCTION, SHALL BE REMOVED.
- PLUMBING CONTRACTOR SHALL BE RESPONSIBLE FOR REMOVING ALL EXISTING PLUMBING FIXTURES AND TRIM, PIPING, VALVES, ETC. IN AREAS TO BE DEMOLISHED.
- ALL EXISTING PLUMBING FIXTURES TO BE REMOVED AND ARE NOT TO BE REUSED SHALL REMAIN THE PROPERTY OF THE OWNER. DISCARD UNWANTED FIXTURES AT AT THE DISCRETION OF THE OWNER.
- PIPING WHICH IS TO REMAIN IN SERVICE SHALL NOT BE DISTURBED. EXISTING PIPING BROKEN DURING CONSTRUCTION SHALL BE REPLACED WITH NEW PIPING OF THE SAME SIZE AND MATERIAL AT NO ADDITIONAL COST.
- PLUMBING CONTRACTOR SHALL SUBMIT SHOP DRAWINGS APPROVED BY THE AUTHORITIES HAVING JURISDICTION TO THE ARCHITECT/ENGINEER FOR ANY PIPING CONFIGURATIONS AND SIZES THAT DIFFER FROM THOSE SHOWN ON PLUMBING DRAWINGS AS A RESULT OF EXISTING SITE CONDITIONS AND/OR EXISTING PIPING LOCATIONS.
- EXISTING BUILDING SEWERS THAT ARE USED WITH NEW BUILDING SANITARY SEWERS SHALL BE EXAMINED AND TESTED TO CONFORM IN ALL RESPECTS TO ALL REQUIREMENTS OF PLUMBING AUTHORITY HAVING JURISDICTION AND APPLICABLE PLUMBING CODES.
- ALL EXISTING SANITARY, DOMESTIC WATER, AND RAINWATER PIPING THAT ARE LOCATED IN EXISTING WALLS TO BE DEMOLISHED AND REMAINING IN SERVICE AFTER CONSTRUCTION SHALL BE RELOCATED TO NEW WALLS, CHASES, ETC.
- COORDINATE WITH GENERAL CONTRACTOR TO PATCH ALL EXISTING WALLS, FLOORS, CEILINGS, ETC., AS REQUIRED BY NEW WORK. SEE SPECIFICATIONS.

GENERAL PLUMBING NOTES

- THESE DRAWINGS SHALL NOT BE SCALED. SEE ARCHITECTURAL/CIVIL DRAWINGS FOR DIMENSIONAL INFORMATION. THIS ENGINEER WILL NOT BE LIABLE FOR MISCALCULATED PRODUCT TAKE-OFFS DUE TO SCALING OF DRAWINGS.
- ALL SANITARY PIPING SHALL HAVE A 1/8" PER FOOT SLOPE UNLESS OTHERWISE NOTED. 2" SANITARY OR SMALLER SHALL HAVE A 1/4" PER FOOT SLOPE.
- VENT PIPING SHOWN ON FLOOR PLANS IS DIAGRAMMATIC EXCEPT FOR VENT THRU ROOF (VTR) LOCATIONS.
- VALVES AND FITTINGS SHALL BE OF SAME SIZE AS THE LINE ON WHICH THEY ARE LOCATED, UNLESS OTHERWISE INDICATED ON DRAWINGS.
- CONTRACTOR SHALL COORDINATE ALL WORK WITH OTHER TRADES.
- CONTRACTOR SHALL FIELD VERIFY ALL GIVEN MEASUREMENTS PRIOR TO LAYING AND CONNECTING ALL SANITARY AND WASTE PIPING AND NOTIFY ENGINEER OF ANY DISCREPANCIES.
- CONTRACTOR SHALL BE RESPONSIBLE FOR MAINTAINING FIRE RATING AND WEATHERPROOFING INTEGRITY OF ALL PIPING AND PENETRATIONS.
- ALL WATER SUPPLY AND SANITARY LINES SHALL BE RUN AS CLOSE TO PLANS AS POSSIBLE WITH NO CHANGES IN SIZING.
- CHANGES IN THE DIRECTION OF SANITARY DRAIN PIPING SHALL NOT BE MADE WITH FITTINGS WHICH WILL CAUSE EXCESSIVE REDUCTION IN THE VELOCITY OF FLOW OR CREATE ANY OTHER ADVERSE EFFECT UNLESS PHYSICALLY IMPOSSIBLE. (I.E.: USE OF SANITARY TEE IN A HORIZONTAL CONNECTION, USE OF A DOUBLE SANITARY TEE IN A VERTICAL STACK, IN GENERAL, USE OF SHORT-RADIUS FITTINGS FOR BRANCH TO HOUSE DRAIN OR STACK CONNECTION).
- CONTRACTOR SHALL GIVE 48 HOURS HOUR EMERGENCY LOCATE NOTICE TO APPLICABLE UTILITY COMPANY PRIOR TO PERFORMING WORK INVOLVING UTILITIES.
- ALL DRAINAGE PIPING SHALL BE MARKED WITH THE SEAL OF APPROVAL OF THE NATIONAL SANITATION FOUNDATION.
- ROUTE ALL PIPING CONCEALED ABOVE CEILINGS, WITHIN WALLS, OR IN CHASES. PIPING EXPOSED SHALL BE SLOPED AND PAINTED TO MATCH ARCHITECTURAL FINISHES. PIPING IN MECHANICAL ROOMS MAY BE EXPOSED.
- SITE UTILITY CONNECTIONS SHALL BE PROVIDED ON CIVIL DRAWINGS. ALL SERVICES SHOWN ON THIS SET OF PLANS TERMINATE 5'-0" FROM BUILDING, UNLESS SHOWN OTHERWISE ON DRAWINGS. PLUMBING CONTRACTOR SHALL MAKE FINAL CONNECTIONS TO SITE UTILITIES. (INC. CLEAN OUTS, INCREASES, BACKWATER VALVES, ETC.)
- COORDINATE WITH ARCHITECT/GENERAL CONTRACTOR FOR INSTALLATION OF HOSE BIBS. HEIGHT OF INSTALLATION SHALL BE DETERMINED IN FIELD.
- CONTRACTOR SHALL VERIFY INVERT ELEVATIONS OF SEWERS TO WHICH NEW SEWER LINES ARE TO BE CONNECTED BEFORE INSTALLATION OF NEW SEWER LINE.
- ALL VENTS THROUGH ROOF SHALL BE MIN. 10'-0" FROM ANY AIR INTAKES.
- CONTRACTOR SHALL INSTALL DIELECTRIC UNIONS AT CONNECTIONS OF DISSIMILAR METALS.
- CONTRACTOR SHALL ROUGH-IN ALL WASTES AND SUPPLIES TO SPECIAL EQUIPMENT ACCORDING TO MANUFACTURER'S SHOP DRAWINGS AND MAKE FINAL CONNECTIONS. ALL SUPPLIES SHALL BE VALVED. INSTALL VACUUM BREAKERS WHERE REQUIRED BY CODE.
- DO NOT PENETRATE WALL FOOTINGS WITH PIPING. COORDINATE WITH GENERAL CONTRACTOR TO DROP FOOTINGS AS REQUIRED TO CLEAR PLUMBING SERVICES WHERE ABSOLUTELY NECESSARY. ALL PIPING PENETRATING A BEARING WALL OR FOOTING MUST BE SLEEVED AND LOCATION APPROVED BY STRUCTURAL ENGINEER. PROVIDE LINK-SEALS IN ALL PENETRATIONS OF EXTERIOR WALLS.
- ALL PIPING SHALL BE INSTALLED AS HIGH AS POSSIBLE IN PROVIDED CEILING SPACE.
- COORDINATE PIPING INSTALLATION AS TO NOT INTERFERE WITH HVAC EQUIPMENT ACCESS.
- ANY ERRORS OR AMBIGUITIES IN THE PLANS AND/OR SPECIFICATIONS THAT ARE DISCOVERED BY THE CONTRACTOR SHALL BE REPORTED TO THE ARCHITECT/ENGINEER BEFORE WORK IS STARTED. OMISSION OF PARTICULAR REFERENCE TO ANY ITEM NECESSARY FOR COMPLETE INSTALLATION AND PROPER OPERATION THEREOF SHALL NOT RELIEVE THE CONTRACTOR OF THE RESPONSIBILITY OF FURNISHING THE SAME AT NO EXTRA COST. THE CONTRACTOR IS RESPONSIBLE FOR REVIEWING ALL CONSTRUCTION DOCUMENTS FOR INFORMATION PRIOR TO BID.
- VERIFY WITH ARCHITECT ON ALL EQUIPMENT AND FIXTURES REQUIRING PLUMBING PRIOR TO BID. COORDINATE EXACT LOCATIONS AND CONNECTIONS.
- ALL WORK SHALL BE IN COMPLIANCE WITH STATE AND LOCAL CODES.
- CONTRACTOR SHALL PAY ALL FEES, PERMITS, LICENSES, ETC. NECESSARY FOR PROPER COMPLETION OF WORK.
- INSTALL ALL EQUIPMENT IN ACCORDANCE WITH MANUFACTURER'S RECOMMENDATIONS.

PLUMBING PIPING LINETYPES

LINE TYPE	DESCRIPTION
----	DEMOLITION
—G—	GAS
----	SANITARY ABOVE GRADE
----	SANITARY BELOW GRADE
----	STORM ABOVE GRADE
----	STORM BELOW GRADE
----	VENT ABOVE GRADE
----	VENT BELOW GRADE
----	COLD WATER
----	COLD WATER BELOW GRADE
----	HOT WATER
----	HOT WATER BELOW GRADE
----	RECIRC WATER
----	RECIRC WATER BELOW GRADE

PLUMBING PIPING LEGEND

	CIRCUIT SETTER
	BALL VALVE OR SHUT-OFF VALVE
	SPRING CHECK VALVE
	END CAP
	NEW TO EXISTING PIPE CONNECTION
	FLOW DIRECTION ARROW
	NEW TO EXISTING POINT OF CONNECTION SYMBOL
	PIPE CONNECTION
	HAMMER ARRESTOR (PISTON TYPE)
	HAMMER ARRESTOR (BELLOWS TYPE)
	PIPING LINEWEIGHT: NEW/DEMOLITION
	PIPING LINEWEIGHT: EXISTING

PLUMBING ABBREVIATIONS

AG	ABOVE GRADE	MAU	MAKE-UP AIR UNIT
ADD	ADDENDUM	MC	MECHANICAL CONTRACTOR
ADDL	ADDITIONAL	MECH	MECHANICAL
ADJ	ADJUSTABLE	MIN	MINIMUM
AFF	ABOVE FINISH FLOOR	NG	NATURAL GAS
AFG	ABOVE FINISH GRADE	NTS	NOT TO SCALE
ALT	ALTERNATE	NPBW	NON POTABLE COLD WATER
BG	BELOW GRADE	ORD	OVERFLOW ROOF DRAIN
CO	CLEANOUT	OS	OPEN SITE
COL	COLUMN	OSD	OVERFLOW STORM DRAIN
CW	COLD WATER	PC	PLUMBING CONTRACTOR
DN	DOWN	PLBG	PLUMBING
DS	DOWNSPOUT	PRES	PRESSURE
EC	ELECTRICAL CONTRACTOR	QTY	QUANTITY
ECO	EXTERIOR CLEANOUT	RD	ROOF DRAIN
EQ	EQUAL	RTU	ROOFTOP UNIT
FCO	FLOOR CLEANOUT	SAN	SANITARY
FD	FLOOR DRAIN	SCH	SCHEDULE
FLR	FLOOR	SD	STORM DRAIN
FS	FLOOR SINK	SPEC	SPECIFICATIONS
FT	FOOT (FEET)	SS	STAINLESS STEEL
F	FURNACE	TEMP	TEMPERATURE
GAL	GALLON	TYP	TYPICAL
GC	GENERAL CONTRACTOR	UR	URINAL
GPM	GALLONS PER MINUTE	V	VENT
GI	GREASE INTERCEPTOR	VTR	VENT THRU ROOF
GW	GREASE WASTE	W/	WITH
HW	HOT WATER	WCO	WALL CLEANOUT
HWR	HOT WATER RETURN	WC	WATER CLOSET

PLUMBING SHEET INDEX

P000	PLUMBING TITLE SHEET
P001	PLUMBING SPECIFICATIONS
PD101	PLUMBING DEMOLITION PLAN
P110	PLUMBING PLAN
P601	PLUMBING DETAILS & SCHEDULES

PLUMBING SPECIFICATIONS

PART 1: GENERAL:

- A. THE CONTRACTOR SHALL FURNISH, INSTALL, PROVIDE AND MAKE OPERATIVE ALL EQUIPMENT, MATERIALS, SUPERVISION LABOR AND ANY AND ALL ITEMS NECESSARY FOR THE PROPER INSTALLATION OF A CORRECTLY FUNCTIONING PLUMBING SYSTEM AS SHOWN ON THE DRAWINGS AND SPECIFIED HEREIN.
- B. SMALL DETAILS NOT USUALLY INDICATED ON THE DRAWINGS OR SPECIFIED, BUT WHICH ARE NECESSARY FOR THE PROPER INSTALLATION AND OPERATION OF THE PLUMBING SYSTEM, SHALL BE INCLUDED IN THE WORK AND IN THE CONTRACTOR'S ESTIMATE THE SAME AS IF SPECIFIED OR SHOWN ON THE DRAWINGS. THE CONTRACTOR SHALL INSTALL THE EQUIPMENT IN ACCORDANCE WITH THE MANUFACTURER'S RECOMMENDATIONS. WHERE THE DRAWINGS AND SPECIFICATIONS CONFLICT WITH THE MANUFACTURER'S RECOMMENDATIONS, IT WILL BE THE CONTRACTOR'S DUTY TO BRING THIS TO THE ATTENTION OF THE ARCHITECT.

PART 2: CODE REQUIREMENTS:

- A. ORDINANCES, PERMITS AND CODES: THE WORKMANSHIP AND MATERIALS COVERED BY THESE SPECIFICATIONS SHALL CONFORM TO ALL REGULATIONS OF ALL THE AUTHORITIES HAVING JURISDICTION WHETHER SHOWN ON THE DRAWINGS OR NOT.

PART 3: PERMITS:

- A. THE CONTRACTOR SHALL OBTAIN AND PAY FOR ALL PERMITS, CONNECTION AND INSPECTION FEES AS REQUIRED FOR THE COMPLETE INSTALLATION OF THE PLUMBING SYSTEMS.

PART 4: SPECIFICATIONS AND DRAWINGS:

- A. THE PLANS DEPICT THE LOCATION OF ALL FIXTURES AND EQUIPMENT AND ARE INTENDED TO INDICATE THE GENERAL INTENT OF THE WORK IN SCOPE, LAYOUT AND QUALITY OF WORKMANSHIP. THEY ARE NOT INTENDED TO SHOW IN MINUTE DETAIL EVERY AND ALL ACCESSORIES INTENDED FOR THE PURPOSE OF EXECUTION OF THE WORK, BUT THE CONTRACTOR SHALL UNDERSTAND THAT SUCH DETAILS ARE PART OF THIS WORK.
- B. THE LOCATION OF PIPES AND EQUIPMENT AS SHOWN ON THE DRAWINGS, IS DIAGRAMMATIC AND SCHEMATIC AND IT IS THE RESPONSIBILITY OF THE CONTRACTOR TO MAKE HIS OWN WORKING LAYOUT TO ELIMINATE ALL STRUCTURAL INTERFERENCES WITHOUT DETRIMENT TO THE STRUCTURAL AND ARCHITECTURAL COMPONENTS OF THE BUILDING.
- C. THE CONTRACTOR SHALL CAREFULLY VERIFY ALL MEASUREMENTS OF THE SITE, DETERMINE THE EXACT LOCATION OF ALL CHASES AND OPENINGS REQUIRED BY HIS WORK AND SHALL FURNISH AND SET ALL SLEEVES, INSERTS AND HANGERS AS REQUIRED FOR THE WORK HEREIN.
- D. ALL CONTRACTORS SUBMITTING PROPOSALS FOR THIS WORK SHALL FIRST EXAMINE THE SITE AND ALL CONDITIONS. ALL PROPOSALS SHALL TAKE INTO CONSIDERATION ALL SUCH CONDITIONS AS MAY THE WORK UNDER THIS CONTRACT.
- E. SUBMITTALS: PROVIDE PRODUCT DATA AND SIZES, ROUGH-IN DIMENSIONS TO ENGINEER FOR APPROVAL.

PART 5: COORDINATION AND CONFLICTS:

- A. THE CONTRACTOR SHALL COORDINATE HIS WORK SO THAT IT DOES NOT INTERFERE WITH THE WORK OF THE OTHER TRADES. IT SHALL BE THE CONTRACTOR'S DUTY TO SEE THAT THE WORK IS PERFORMED IN A TIMELY MANNER.
- B. IN THE EVENT THAT THERE IS A DISCREPANCY OR CONFLICT IN THE PLANS OR SPECIFICATIONS IT SHALL BE THE CONTRACTOR'S DUTY TO NOTIFY THE ARCHITECT OF THIS CONFLICT OR DISCREPANCY PRIOR TO HIS ACCEPTANCE OF THE PROJECT. UNLESS EXPRESSLY STIPULATED, NO ADDITIONAL ALLOWANCES WILL BE MADE IN THE CONTRACTOR'S AND/OR MANUFACTURER'S FAVOR BY VIRTUE OF ERRORS, AMBIGUITIES AND/OR OMISSIONS WHICH WERE KNOWN TO OR WHICH SHOULD HAVE BEEN KNOWN OR DISCOVERED DURING THE PREPARATION OF THE BID ESTIMATE AND DIRECTED TO THE ARCHITECT'S ATTENTION IN A TIMELY MANNER.

PART 6: EXPERIENCE:

- A. THE CONTRACTOR SHALL BE A REPUTABLE FIRM REGULARLY DOING THIS TYPE OF WORK, WITH SKILLED MECHANICS AND EQUIPMENT CAPABLE OF PROVIDING A FIRST CLASS INSTALLATION IN ACCORDANCE WITH ACCEPTABLE MODERN PRACTICES.

PART 7: PLUMBING THERMOMETERS:

- A. STEM TYPE THERMOMETERS: ADJUSTABLE ANGLE, RED OR BLUE APPEARING NON-TOXIC LIQUID IN GLASS, CAST ALUMINUM CASE WITH ENAMEL FINISH, CAST ALUMINUM ADJUSTABLE JOINT WITH POSITIVE LOCKING DEVICE; ADJUSTABLE 360 DEGREES IN HORIZONTAL PLANE, 180 DEGREES IN VERTICAL PLANE. SIZE 9 INCH, SCALE 30 TO 240 DEG. F.

ACCEPTABLE MANUFACTURERS ARE WEKSLER GLASS, H.O. TRERICE OR APPROVED EQUAL.

PART 8: PLUMBING IDENTIFICATION:

- A. NAMEPLATES FOR EQUIPMENT: LAMINATED THREE LAYER PLASTIC WITH ENGRAVED LETTERS, 1/4" HIGH, COLOR WHITE, BACKGROUND COLOR BLACK.
- B. TAGS: PLASTIC OR BRASS, 1 1/2 INCH DIAMETER, WITH ENGRAVED OR STAMPED BLACK LETTERS WITH LIGHT CONTRASTING BACKGROUND COLOR. USE TAGS FOR VALVES AND PIPING SMALLER THAN 3/4 INCH. INSTALL TAGS WITH CORROSION RESISTANT CHAIN. PROVIDE TYPEWRITTEN LIST OF TAGS INCLUDING LOCATION AND SERVICE.
- C. PLASTIC PIPE MARKERS: FACTORY FABRICATED, FLEXIBLE, PREFORMED TO PIPE SIZE OR VINYL FILM TAPE, INDICATING FLOW DIRECTION ARROW AND IDENTIFICATION OF FLUID BEING CONVEYED.
- D. ACCEPTABLE MANUFACTURERS ARE BRADY, KOLBI, SETON OR APPROVED EQUAL.

PART 9: PLUMBING INSULATION:

- A. ALL INSULATION, INCLUDING JACKET, OR FACING AND ADHESIVE USED TO ADHERE FACING OR JACKET TO THE INSULATION SHALL HAVE A COMPOSITE FIRE AND SMOKE HAZARD RATING TESTED BY THE PROCEDURE RECOMMENDED BY ASTM E84, NFPA 255 OR U.L. 723, NOT EXCEEDING FLAME SPREAD 25, SMOKE DEVELOPED 50. ALL INSULATION ACCESSORIES SHALL ALSO HAVE THE RATINGS LISTED ABOVE.
- B. ABOVE GRADE HOT AND COLD WATER LINES WILL BE INSULATED WITH RIGID, MOLDED FIBERGLASS WITH VAPOR BARRIER. MAINS 1 INCH THICK AND BRANCH LINES SERVING INDIVIDUAL FIXTURES, 1/2 INCH. PROVIDE PVC JACKETS FOR FITTINGS, JOINTS AND VALVES. MITERED AND MASTIC FIBERGLASS NOT ACCEPTABLE.
1. ACCEPTABLE MANUFACTURERS ARE OWENS CORNING, JOHNS MANVILLE, KNAUF, CERTAINTED OR APPROVED EQUAL.
- C. INSULATION INSERTS AND SHIELDS: PROVIDE GALVANIZED STEEL SHIELD AND INSERT ON ALL PIPING TO PROVIDE 180 DEGREE COVERAGE ON BOTTOM OF SUPPORTED PIPING AND FULL 360 DEGREE COVERAGE ON CLAMPED PIPING. 1 INCH THICK.
1. ACCEPTABLE MANUFACTURERS ARE B-LINE, ANVIL OR APPROVED EQUAL.

PART 10: - PLUMBING PIPING:

- A. SANITARY WASTE LINES AND VENTS BELOW AND ABOVE GRADE SHALL BE PVC PIPE: ASTM D 2665 SCHEDULE 40 WITH SOLVENT WELDED PVC FITTINGS. USE SERVICE WEIGHT CAST IRON PIPE IN ONE HOUR OR GREATER FIRE RATED WALLS. PROVIDE CAST IRON PIPE SLEEVE AT FOUNDATION WALL PENETRATIONS.
- B. ABOVE GRADE DOMESTIC COLD AND HOT WATER LINES SHALL BE COPPER TUBE WITH SOLDERED COPPER FITTINGS OR MECHANICAL PRESS FITTINGS:
- ASTM B 88, TYPE "L", H (DRAWN) TEMPER.
 - FITTINGS: ASME B16.18, CAST COPPER ALLOY OR ASME B16.22, WROUGHT COPPER AND BRONZE.
 - JOINTS: ASTM B 32, ALLOY SN95 SOLDER.
4. COPPER PRESS FIT JOINTS SHALL BE DOUBLE PRESSED TYPE AND UTILIZE EPDM SEALING ELEMENTS. JOINTS SHALL BE MADE IN ACCORDANCE WITH MANUFACTURERS INSTALLATION INSTRUCTIONS.
- C. CONCEALED BRANCH LINES FOR ABOVE GRADE DOMESTIC COLD AND HOT WATER LINES: COPPER OR PEX-a TUBING:
- COPPER ASTM B 88, TYPE "L", H (DRAWN) TEMPER.
 - CROSS-LINKED POLYETHYLENE TUBING (PEX-a) ASTM F876, ASTM F877, NPS 61. FITTINGS ASTM F 1960.
- E. ALL WATER PIPING SHALL BE APPROVED FOR CONTACT WITH POTABLE WATER IN ACCORDANCE WITH NSF 61 AND NSF 14.
- F. DISINFECTION OF DOMESTIC WATER SYSTEM: WATER DISTRIBUTION SYSTEM SHALL BE DISINFECTED PER STATE AND LOCAL CODES.

PART 11: - PLUMBING SPECIALTIES:

- A. DRAINS AND CLEANOUTS: ZURN, WADE, JR SMITH, OR APPROVED EQUAL.
- B. TRAP GUARDS: RECTORSEAL, CATEY, ZURN, OR APPROVED EQUAL.
- C. WATER HAMMER ARRESTORS: WATTS, SIOUX CHIEF OR ZURN OR APPROVED EQUAL.
- D. THERMOSTATIC MIXING VALVE: WATTS, LAWLER OR APPROVED EQUAL.
- E. VALVES: WATTS, CONBRACO INDUSTRIES, WEBSTONE OR APPROVED EQUAL.

PART 12: - PLUMBING EQUIPMENT:

- A. WATER HEATERS: AO SMITH, BRADFORD WHITE, OR APPROVED EQUAL.
- B. THERMAL EXPANSION TANKS: AMTROL, WESSEL OR APPROVED EQUAL.
- C. CIRCULATION PUMPS: GRUNDFOS, ARMSTRONG, BELL & GOSSETT OR APPROVED EQUAL.
- D. WATER HEATER STANDS: HOLDRITE OR APPROVED EQUAL.
- E. REFER TO PLUMBING SCHEDULES ON PLANS.

PART 13: - PLUMBING FIXTURES:

- A. LAVATORIES: AMERICAN STANDARD, KOHLER OR APPROVED EQUAL.
- FAUCET: MOEN, CHICAGO FAUCET, T&S BRASS OR APPROVED EQUAL.
 - ACCESSORIES: MCGUIRE, DEARBORN BRASS OR APPROVED EQUAL.
- B. WATER CLOSETS: AMERICAN STANDARD, KOHLER OR APPROVED EQUAL.
- SEATS: BEMS, KOHLER OR APPROVED EQUAL.
- C. STAINLESS STEEL SINKS: ELKAY, JUST OR APPROVED EQUAL.
- FAUCET: MOEN, ELKAY, CHICAGO FAUCET, T&S BRASS OR APPROVED EQUAL.
 - ACCESSORIES: ELKAY, MCGUIRE, DEARBORN BRASS OR APPROVED EQUAL.
- D. ACCESS PANELS: ACUDOR, ELMODOR OR APPROVED EQUAL.
- E. SUPPLY STOP VALVES: COMMERCIAL GRADE, QUARTER-TURN STYLE: MCGUIRE, BRASSCRAFT OR APPROVED EQUAL.
- F. REFER TO PLUMBING SCHEDULES ON PLANS.

PART 14: - INSTALLATION:

- A. FURNISH AND INSTALL A COMPLETE PLUMBING SYSTEM AS INDICATED ON THE PLUMBING PLANS. TEST AND ADJUST EQUIPMENT AND FIXTURES FOR PROPER OPERATION.
- B. INSTALL IN ACCORDANCE WITH MANUFACTURER'S INSTRUCTIONS.
- C. PROVIDE TRACER WIRE FOR BELOW GRADE NON-METALLIC PIPING.
- D. PIPE HANGERS AND SUPPORTS INSTALLED IN ACCORDANCE WITH ASME B31.9, MSS SP-58, MSS SP-69, MMS SP-89 AND SPACING PER CODE.
- E. ROUTE PIPING IN ORDERLY MANNER, MAINTAIN GRADIENT AND ALLOW FOR EXPANSION AND CONTRACTION.
- F. INSTALL VENT PIPING PENETRATING SIDEWALLS TO MAINTAIN INTEGRITY OF WALL ASSEMBLY.
- G. IDENTIFY VALVES WITH TAGS AND PIPING WITH PIPE MARKERS OR TAGS.
- H. PIPE INSULATION: INSTALL IN ACCORDANCE WITH MANUFACTURER'S INSTRUCTIONS AND NAIMA NATIONAL INSULATION STANDARDS.
- I. INSULATED PIPES CONVEYING FLUIDS BELOW AMBIENT TEMPERATURE INCLUDING FITTINGS, VALVES, UNIONS, FLANGES, AND STRAINERS.
- J. FOR HOT PIPING CONVEYING FLUIDS 140 DEGREES F OR LESS, DO NOT INSULATE FLANGES AND UNIONS AT EQUIPMENT, BUT BEVEL AND SEAL ENDS OF INSULATION.
- K. INSULATE FITTINGS, JOINTS, AND VALVES WITH INSULATED PVC FITTING COVERS.
- L. INSULATION INSERTS AND SHIELDS: GALVANIZED STEEL BETWEEN PIPE HANGERS OR PIPE HANGER ROLLS AND INSERTS WITH 180 DEGREE COVERAGE ON BOTTOM OF SUPPORTED PIPING AND 360 DEGREE COVERAGE ON CLAMPED PIPING. LOCATE INSERT BETWEEN SUPPORT SHIELD AND PIPING AND UNDER THE FINISH JACKET. INSERT MINIMUM 6 INCHES LONG. INSERT MATERIAL OF HYDROUS CALCIUM SILICATE INSULATION OR OTHER HEAVY DENSITY INSULATING MATERIAL SUITABLE FOR THE PLANNED TEMPERATURE RANGE. INSERTS AND SHIELD ASSEMBLIES MAY BE FACTORY FABRICATED.
- M. EXPOSED PIPING: LOCATE INSULATION AND COVER SEAMS IN LEAST VISIBLE LOCATIONS
- N. SLEEVE PIPES PASSING THROUGH NON-RATED PARTITIONS, WALLS AND FLOORS. USE URETHANE CAULK IN ANNULAR SPACE BETWEEN PIPE INSULATION AND SLEEVE. CONTINUE INSULATION THROUGH WALLS, SLEEVES, PIPE HANGERS, AND OTHER PIPE PENETRATIONS. FINISH AT SUPPORTS, PROTRUSIONS, AND INTERRUPTIONS. AT FIRE SEPARATIONS, FIRE CAULK AS REQUIRED.

- O. FIRE AND/OR SMOKE RATED PENETRATIONS: ALL FIRESTOPPING SYSTEMS SHALL BE PROVIDED BY THE SAME MANUFACTURER AND UL LISTED. USE A PRODUCT THAT HAS A RATING NOT LESS THAN THE RATING OF THE WALL OR FLOOR BEING PENETRATED. REFERENCE ARCHITECTURAL DRAWINGS FOR IDENTIFICATION OF FIRE AND/OR SMOKE RATED WALLS AND FLOORS.

- P. PIPING INSULATION SHALL BE CONTINUOUS THROUGH WALL PENETRATIONS.
- Q. INSTALL UNIONS AT EQUIPMENT CONNECTIONS. PROVIDE BALL VALVES TO ISOLATE EQUIPMENT AND PARTS OF SYSTEMS. PROVIDE BALL VALVE AT WATER SERVICE ENTRANCE.
- R. INSTALL DIELECTRIC UNIONS AT DISSIMILAR PIPE MATERIAL CONNECTION POINTS.
- S. INSTALL COMPONENTS LEVEL AND PLUMB. SEAL FIXTURES TO WALL AND FLOOR SURFACES WITH SEALANT COLOR TO MATCH FIXTURE.
- T. PLUMBING FIXTURE MOUNTING HEIGHT SHALL BE PER ARCHITECTURAL DRAWINGS.
- U. INSTALL FLOOR DRAINS AND CLEANOUTS FLUSH WITH FINISHED FLOOR.
- V. INSTALL BALL VALVES FOR SHUT-OFF AND TO ISOLATE EQUIPMENT, PARTS OF SYSTEMS OR VERTICAL RISERS.
- W. INSTALL UNIONS DOWNSTREAM OF VALVES AND AT EQUIPMENT OR APPARATUS CONNECTIONS.
- X. PIPE WORK MUST BE PROPERLY TESTED AND APPROVED BEFORE BEING COVERED UP OR ENCLOSED.
- Y. TEST FIXTURES TO DEMONSTRATE PROPER OPERATION. REPLACE MALFUNCTIONING UNITS OR COMPONENTS.
- Z. CLEAN PLUMBING FIXTURES AND EQUIPMENT.
- AA. PROTECT INSTALLED PRODUCTS FROM DAMAGE DUE TO SUBSEQUENT CONSTRUCTION OPERATIONS.
- AB. DO NOT PERMIT USE OF FIXTURES BY CONSTRUCTION PERSONNEL.
- AC. REPAIR OR REPLACE DAMAGED PRODUCTS BEFORE DATE OF SUBSTANTIAL COMPLETION.
- AD. DISINFECT WATER PIPING SYSTEM PER STATE AND LOCAL CODES.
- AE. PIPING LEAK TESTS: PERFORM LEAK TESTS ON DOMESTIC WATER SYSTEMS, WASTE & VENT SYSTEMS AND NATURAL GAS SYSTEMS PER STATE AND LOCAL CODES.
- AF. SERVICE CONNECTIONS:
- PROVIDE CONNECTION TO EXISTING COLD WATER MAIN NEAR AREA OF CONSTRUCTION.
 - PROVIDE CONNECTION TO EXISTING SANITARY LINE BELOW FLOOR.

PART 15: - WALK THRU:

- A. THE CONTRACTOR SHALL PERFORM AN INSTRUCTIONAL WALK THRU WITH THE OWNER TO EXPLAIN THE OPERATION AND MAINTENANCE OF THE PLUMBING SYSTEM.

AGP

the Abla Griffin
Partnership L.L.C.

201 N. BROADWAY
SUITE 210
MOORE, OK, 73160
405.735.3477
AGP@theAGP.net
www.theAGP.net

KFC ENGINEERING
STRUCTURAL

SALAS O'BRIEN

PLUMBING / MECHANICAL / ELECTRICAL



KS

drawn by

KP

checked by

MAY 2024

date

revisions

MOORE PUBLIC SCHOOLS
BOARD OF EDUCATION
MOORE, OKLAHOMA



RED OAK
ELEMENTARY SCHOOL
SECURITY UPGRADES

sheet no:

P001

Salas O'Brien

2600 Van Buren St., Suite 2635
Norman, OK 73072
Salas O'Brien Registration: CA# 7058
Expiration Date: 6/30/2023
Salas O'Brien Project Number: 2024-02321

OWNERSHIP USE OF DOCUMENTS:
AGP EXPRESSLY RESERVES ITS
COPYRIGHT AND OTHER PROPERTY
RIGHTS OF ALL PLANS AND DRAWINGS
DESIGNED AND/OR PRODUCED. PLANS
AND DRAWINGS ARE NOT TO BE
REPRODUCED IN ANY FORM OR MANNER
WITHOUT THE EXPRESSED WRITTEN
CONSENT OF AGP.

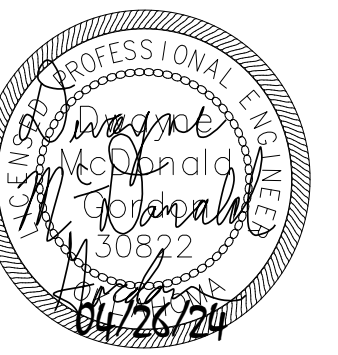

KS

drawn by

KP

checked by

MAY 2024

date

revisions

MOORE PUBLIC SCHOOLS
BOARD OF EDUCATION
MOORE, OKLAHOMA



RED OAK
ELEMENTARY SCHOOL
SECURITY UPGRADES

sheet no:

PD101

OWNERSHIP USE OF DOCUMENTS:

AGP EXPRESSLY RESERVES ITS
COPYRIGHT AND OTHER PROPERTY
RIGHTS OF ALL PLANS AND DRAWINGS
DESIGNED AND/OR PRODUCED. PLANS
AND DRAWINGS ARE NOT TO BE
REPRODUCED IN ANY FORM OR MANNER
WITHOUT THE EXPRESSED WRITTEN
CONSENT OF AGP.

GENERAL NOTES

1. FIELD VERIFY EXISTING CONDITIONS PRIOR TO COMMENCING WORK.
2. COORDINATE WORK WITH ALL TRADES ON SITE.
3. REFER TO RENOVATION NOTES ON SHEET P000.
4. COORDINATE WITH GENERAL CONTRACTOR FOR ALL REQUIRED FLOOR, WALL AND CEILING CUTTING FOR DEMOLITION AND NEW WORK.
5. REMOVE UNUSED PLUMBING VENTS THRU ROOF. COORDINATE WITH ROOFING CONTRACTOR FOR LOCATIONS TO BE SEALED WEATHERPROOF.

KEYED NOTES

- ① REMOVE PLUMBING FIXTURES IN THIS AREA AND ALL ABOVE FLOOR ASSOCIATED BRANCH PIPING BACK TO MAINS. REMOVE BELOW FLOOR SANITARY PIPING AS REQUIRED FOR INSTALLING NEW FIXTURES.
- ② SAWCUT EXISTING FLOOR FOR INSTALLING NEW SANITARY PIPING.
- ③ COORDINATE WITH GC FOR MODIFICATION OF WALLS FOR NEW SANITARY PIPING AND FIXTURES.

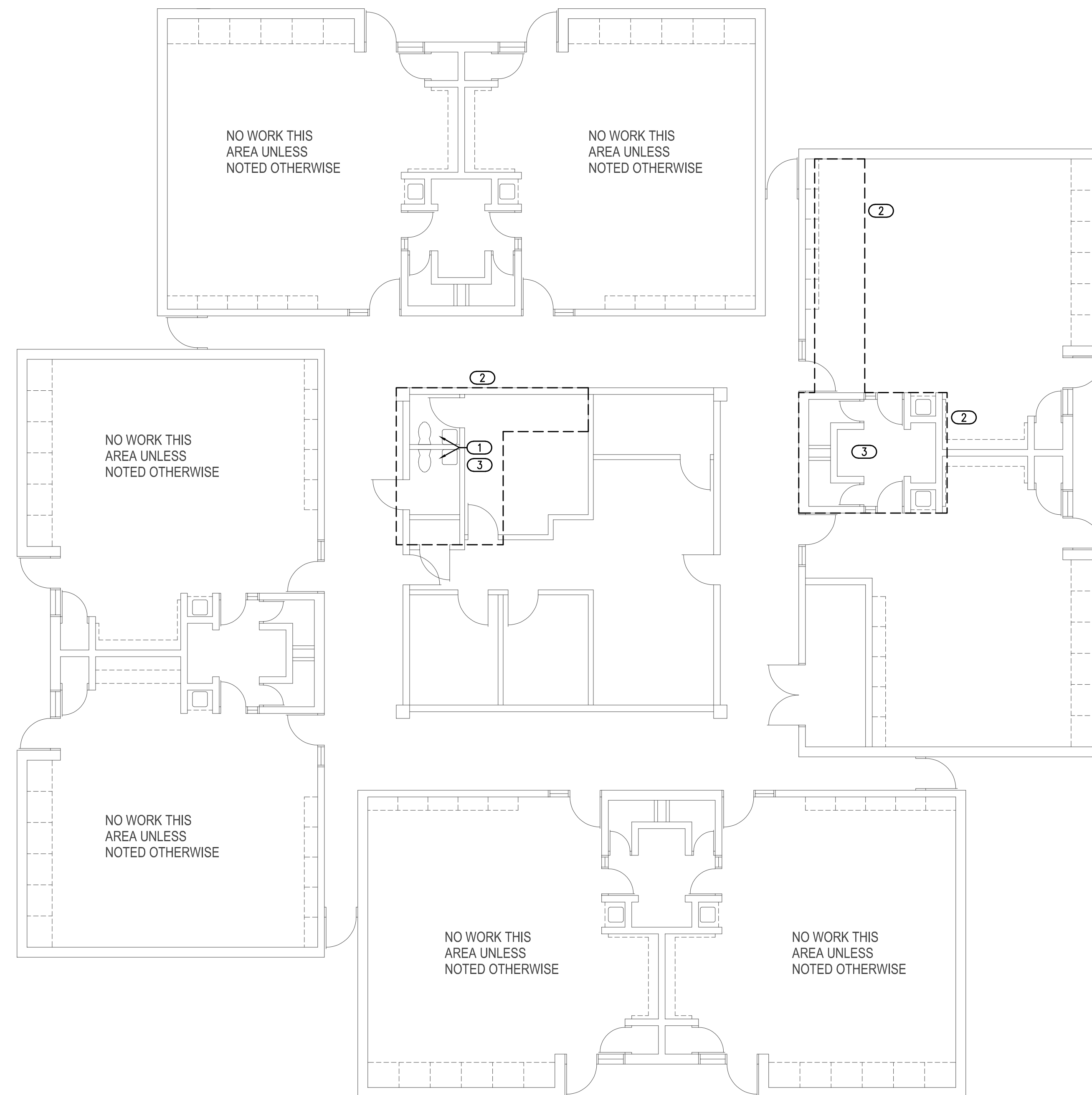

1 PLUMBING DEMOLITION PLAN
SCALE: 1/8" = 1'-0"



Salas O'Brien
2600 Van Buren St., Suite 2635
Norman, OK 73072
Salas O'Brien Registration: CA# 7058
Expiration Date: 6/30/2023
Salas O'Brien Project Number: 2024-02321

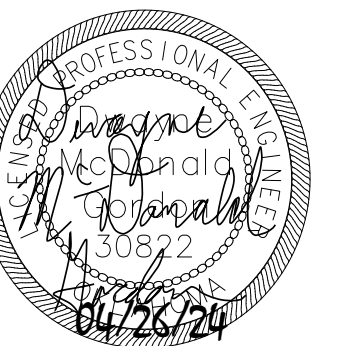

GENERAL NOTES

- COORDINATE WORK WITH ALL OTHER TRADES ON SITE.
- FIELD VERIFY EXISTING CONDITIONS PRIOR TO COMMENCING WORK.
- SINK AND LAVATORY WATER SUPPLY STUB OUTS SHALL BE COPPER PIPE WITH SUPPORT BRACKET FASTENED IN WALL CAVITY.
- REFER TO PLUMBING FIXTURE SCHEDULE ON SHEET P601 FOR FIXTURE ROUGH-IN PIPE SIZES.
- PROVIDE ACCESS PANELS FOR ALL VALVES/DEVICES ABOVE HARD CEILINGS AND BEHIND WALLS.

KEYED NOTES

- INSTALL NEW WATER CLOSET AND CONNECT NEW 1/2" CW, 2" VENT AND 3" SANITARY PIPING TO NEAREST EXISTING MAINS. FIELD VERIFY EXISTING PIPE SIZE AND LOCATIONS.
- INSTALL NEW LAVATORY AND CONNECT NEW 1/2" CW, 1/2" HW, 1 1/2" VENT AND 2" SANITARY PIPING TO NEAREST EXISTING MAINS. INSTALL TMV-1 BELOW FIXTURE. FIELD VERIFY EXISTING PIPE SIZE AND LOCATIONS.
- INSTALL NEW SINK AND CONNECT NEW 1/2" CW, 1/2" HW, 1 1/2" VENT AND 2" SANITARY PIPING TO NEAREST EXISTING MAINS. INSTALL TMV-1 BELOW FIXTURE. FIELD VERIFY EXISTING PIPE SIZE AND LOCATIONS.
- CONNECT NEW 3/4" CW TO NEAREST EXISTING CW MAIN. FIELD VERIFY EXISTING SIZE AND LOCATION.
- CONNECT NEW 2" VENT TO NEAREST EXISTING VENT MAIN. FIELD VERIFY EXISTING SIZE AND LOCATION.
- CONNECT NEW 3" SANITARY BELOW FLOOR TO NEAREST EXISTING SANITARY MAIN 3" OR LARGER FIELD VERIFY EXISTING SIZE AND LOCATION.
- ROUTE 3/4" HW LINE DOWN INTO CHASE TO 2'-6" AFF AND EXTEND THRU CHASE WITH 1/2" HW BRANCH TO LAVATORY.
- ROUTE 3/4" HW LINE FROM CHASE UP TO ABOVE CEILING.
- ROUTE 3/4" HW LINE DOWN INTO CHASE TO 2'-6" AFF AND EXTEND THRU CHASE WITH 1/2" HW BRANCH TO LAVATORY. PROVIDE 1/2" HW BRANCH LINE TO SINK S-1.
- INSTALL NEW SINK AND ROUTE NEW 1/2" CW, 1/2" HW, 1 1/2" VENT AND 2" SANITARY PIPING INTO CHASE AND CONNECT TO NEW MAINS. INSTALL TMV-1 BELOW FIXTURE. FIELD VERIFY EXISTING PIPE SIZE AND LOCATIONS.
- INSTALL NEW FLOOR DRAIN AND CONNECT 2" SANITARY TO SANITARY RISER AT ADJACENT LAVATORY. INSTALL TRAP GUARD IN FLOOR DRAIN.
- ROUTE 3/4" CW LINE DOWN INTO CHASE AND EXTEND THRU CHASE FOR LAVATORY AND WATER CLOSET.
- INSTALL NEW WATER CLOSET AND CONNECT NEW 1/2" CW, 2" VENT AND 3" SANITARY PIPING TO NEW MAINS. FIELD VERIFY PIPE ROUTING.
- INSTALL NEW LAVATORY AND CONNECT NEW 1/2" CW, 1/2" HW, 1 1/2" VENT AND 2" SANITARY PIPING TO NEW MAINS. INSTALL TMV-1 BELOW FIXTURE. FIELD VERIFY PIPE ROUTING.

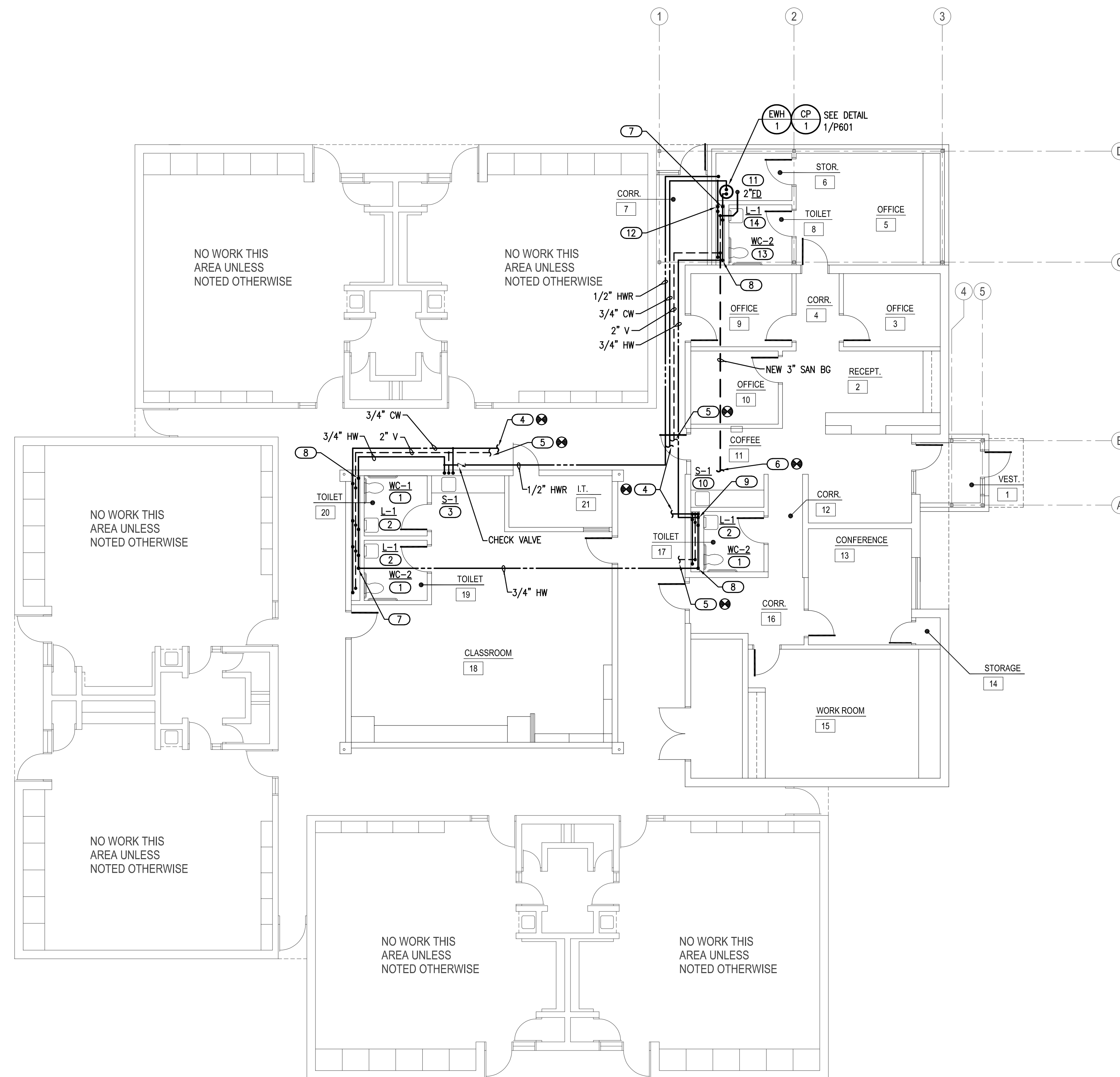

1 PLUMBING PLAN
SCALE: 1/8" = 1'-0"



ELECTRIC WATER HEATER SCHEDULE									
MARK	LOCATION	TEMPERATURE RISE	CAPACITY GALLONS	AMPS	ELEMENT KW	VOLTAGE	PHASE	MANUFACTURER & MODEL NO.	NOTES
EW-1	STORAGE ROOM	72 DEG @ 11 GPH	10	22	2.0	208	1	AO SMITH DEL-10	1-6

NOTES:
 1. INSTALL PER MANUFACTURER'S RECOMMENDATIONS.
 2. SET OUTLET TEMPERATURE TO 120°F. VERIFY TEMPERATURE WITH OWNER.
 3. PROVIDE AMTROL ST-5 THERMAL EXPANSION TANK ON COLD WATER LINE TO WATER HEATER.
 4. PROVIDE HOLD RITE SUPPORT PLATFORM MODEL 50-SWHP-C.
 5. COORDINATE WIRING WITH E.C.
 6. SEE DETAIL 1/P601 FOR MORE INFORMATION.

CIRCULATION PUMP SCHEDULE									
MARK	MAXIMUM WORKING PRESSURE	MAXIMUM OPERATING TEMP (°F)	ELECTRICAL CHAR	MOTOR			FLANGE SIZE (INCHES)	MATERIAL	MANUFACTURER & MODEL NO.
				F.L. AMPS	HP	RPM			
CP-1	145 PSI	230	115/60/1	1.0	70 WATTS	VARIABLE	3/4"	S. STEEL	BELL & COSSETT ECOQRC 20-18

NOTES:
 1. PROVIDE WATTS #IPF-S 3/4" FLANGE SET.
 2. PUMP DATA: 0.5 GPM AT 10 FT HEAD.
 3. PROVIDE B & G #1C-1 TIMER KIT WITH AQUASTAT - SET TIMER PER OWNER'S REQUIREMENTS.
 4. PUMP CP-1 SERVES WATER HEATER EWH-1.
 5. SEE DETAIL 5/P601 FOR MORE INFORMATION.

PLUMBING FIXTURE SCHEDULE									
MARK	FIXTURE	MANUFACTURER	MODEL	MOUNT	ROUGH-IN SCHEDULE				FITTINGS AND REMARKS
					COLD	HOT	WASTE	VENT	
L-1	LAVATORY ADA	KOHLER	K-2005-0	WALL	1/2"	1/2"	1 1/2"	1 1/2"	COLOR WHITE. PROVIDE CHICAGO FAUCET 420-CP FAUCET. PROVIDE MCGUIRE HD155A STRAINER, 8902C P-TRAP, & LFBV2165CC SUPPLY STOPS. TRUEBRO LAV GUARD 2 PIPE COVERS. REFER TO ARCHITECT'S PLANS FOR MOUNTING HEIGHT AND WALL TYPE. ADA INSTALLATION.
WC-1	WATER CLOSET LEFT TRIP LEVER ADA	KOHLER	K-25077-0	FLOOR	1/2"	-	4"	2"	COLOR WHITE, 1.28 GPF. PROVIDE BEMIS 1655SCT OPEN FRONT ELONGATED SEAT, EXTERNAL CHECK HINGE, COLOR WHITE. PROVIDE WAX RING KIT. PROVIDE MCGUIRE 1/4 TURN SUPPLY STOP LFBV2166SS. RIM HEIGHT 16.5". ADA INSTALLATION.
WC-2	WATER CLOSET RIGHT TRIP LEVER ADA	KOHLER	K-25077-RA-0	FLOOR	1/2"	-	4"	2"	COLOR WHITE, 1.28 GPF. PROVIDE BEMIS 1655SCT OPEN FRONT ELONGATED SEAT, EXTERNAL CHECK HINGE, COLOR WHITE. PROVIDE WAX RING KIT. MCGUIRE 1/4 TURN SUPPLY STOP LFBV2166SS. RIM HEIGHT 16.5". ADA INSTALLATION.
S-1	SINK	ELKAY	LRAD1919603	COUNTERTOP	1/2"	1/2"	1 1/2"	1 1/2"	SINGLE BOWL, S.S. 6" DEEP. 3 FAUCET HOLES. PROVIDE ELKAY LKA1041CR FAUCET, ELKAY DRAIN LK35. PROVIDE MCGUIRE 8912 P-TRAP & LFBV2165 SUPPLY STOPS. INSTALL MIXING VALVE TMV-1 UNDER UNIT.
FD	FLOOR DRAIN	WADE	1100-DA6-1	FLOOR	-	-	SEE PLANS	-	6" ROUND NICKEL BRONZE STRAINER, CAST IRON BODY ANCHOR FLANGE, CLAMP COLLAR, ADJUSTABLE COLLAR, ADJUSTABLE STRAINER HEIGHT, VANDAL-PROOF SECURED TOP. INSTALL TRAP GUARD.
FCO	FLOOR CLEANOUT	WADE	6000-1-VP	FLOOR	-	-	SEE PLANS	-	6" ROUND NICKEL BRONZE TOP, CAST IRON BODY, ADJUSTABLE COLLAR, ANCHOR FLANGE, COVER HEIGHT ADJUSTMENT AFTER FLOOR IS POURED, COVER WITH VANDAL RESISTANT SCREWS.
WCO	WALL CLEANOUT	WADE	8560-75	WALL	-	-	SEE PLANS	-	CAST IRON CLEANOUT TEE, THREADED BRASS PLUG, STAINLESS STEEL ROUND ACCESS COVER WITH VANDAL RESISTANT SECURING SCREW 8304-6-VP.
HA-1	HAMMER ARRESTOR	WATTS	LF15M2	PIPE	VARIES	-	-	-	LEAD-FREE CONSTRUCTION, PDI WH201 LISTED, PRE-CHARGED, PERMANENT SEALED AIR CHAMBER. INSTALL PER MANUFACTURER'S RECOMMENDATIONS.
AP-1	ACCESS PANEL	ACUDOR	UF-5000 14x14 CLSS	WALL	-	-	-	-	16"x16" STEEL 16 GAGE DOOR, 18 GAGE MOUNTING FRAME. CONCEALED HINGE, CYLINDER LOCK & KEY, STAINLESS STEEL FINISH. CONCEALED FASTENING POINTS.
TMV-1	THERMOSTATIC MIXING VALVE	WATTS	LFMMV-M1	UNDER FIXTURE	1/2"	1/2"	-	-	MIXING VALVE WITH LEAD FREE DESIGN, ADJUSTABLE TEMPERATURE SET-POINT & LOCKABLE, INTEGRAL CHECK STOPS & STRAINERS, 3/8" INLETS & OUTLET. SET OUTLET TEMP AT 105 DEGREES F. ASSE 1070 LISTED.
TG-1	TRAP GUARD	RECTORSEAL	SURESEAL	PIPE	-	-	SEE PLANS	-	ASSE 1072 LISTED, HDPE OR ABS PLASTIC HOUSING WITH HEAVY DUTY SILICONE DIAPHRAGM & RUBBER SEALING GASKET TO PREVENT EVAPORATION OF TRAP SEAL. INSTALL UNIT IN FLOOR DRAIN.

AGP
 the Abila Griffin
 Partnership L.L.C.
 201 N. BROADWAY
 SUITE 210
 MOORE, OK, 73160
 405.735.3477
 AGP@theAGP.net
 www.theAGP.net

KFC ENGINEERING
 STRUCTURAL
 SALAS O'BRIEN
 PLUMBING / MECHANICAL / ELECTRICAL



KS
 drawn by
 KP
 checked by
 MAY 2024
 date
 revisions

MOORE PUBLIC SCHOOLS
 BOARD OF EDUCATION
 MOORE, OKLAHOMA



RED OAK
 ELEMENTARY SCHOOL
 SECURITY UPGRADES

sheet no:
P601

OWNERSHIP USE OF DOCUMENTS:
 AGP EXPRESSLY RESERVES ITS
 COPYRIGHT AND OTHER PROPERTY
 RIGHTS OF ALL PLANS AND DRAWINGS
 DESIGNED AND/OR PRODUCED. PLANS
 AND DRAWINGS ARE NOT TO BE
 REPRODUCED IN ANY FORM OR MANNER
 WITHOUT THE EXPRESSED WRITTEN
 CONSENT OF AGP.

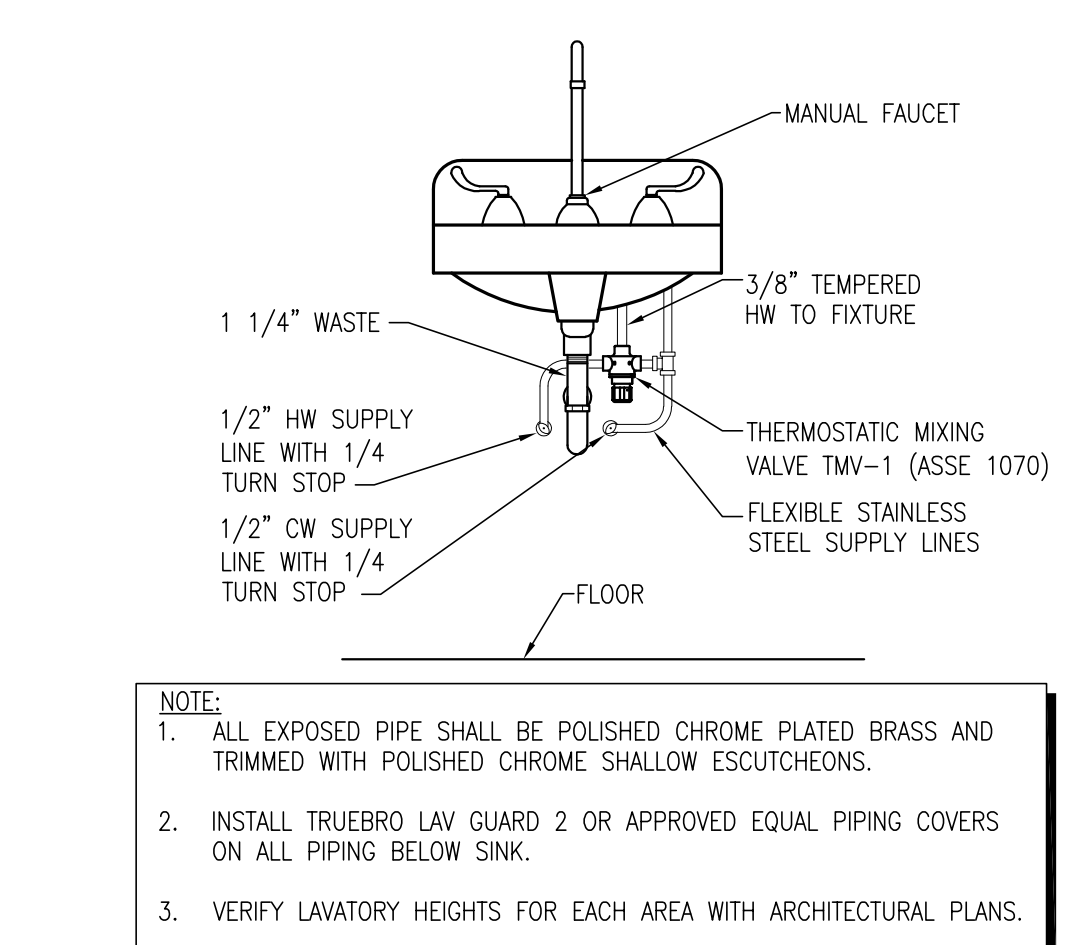

4 LAVATORY W/MIXING VALVE DETAIL
 NOT TO SCALE

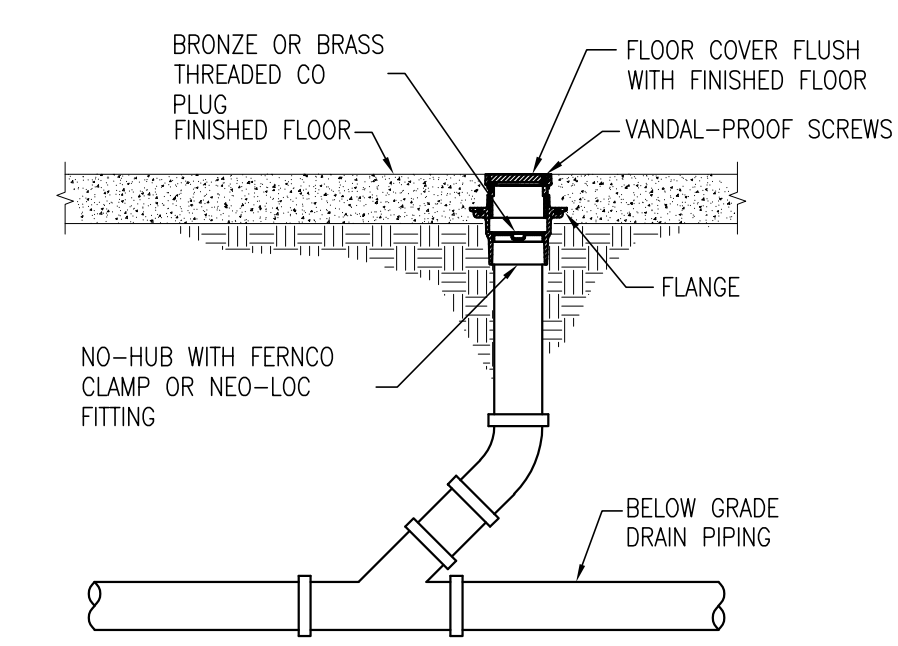

3 INTERIOR CLEANOUT DETAIL
 NOT TO SCALE

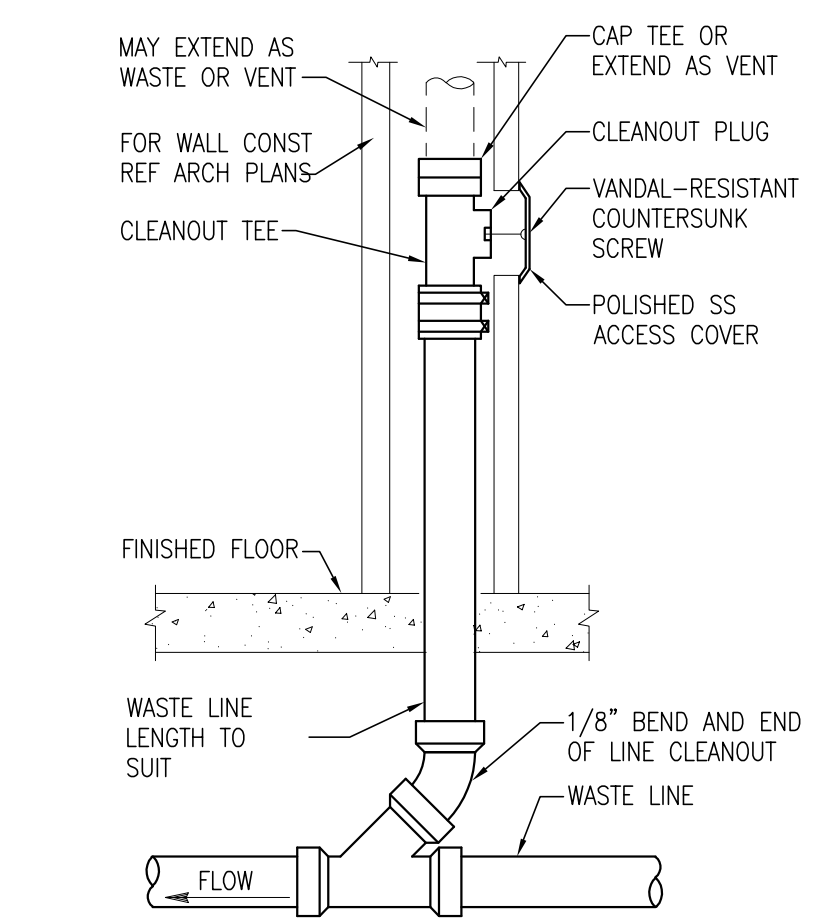

2 WALL CLEANOUT DETAIL
 NOT TO SCALE

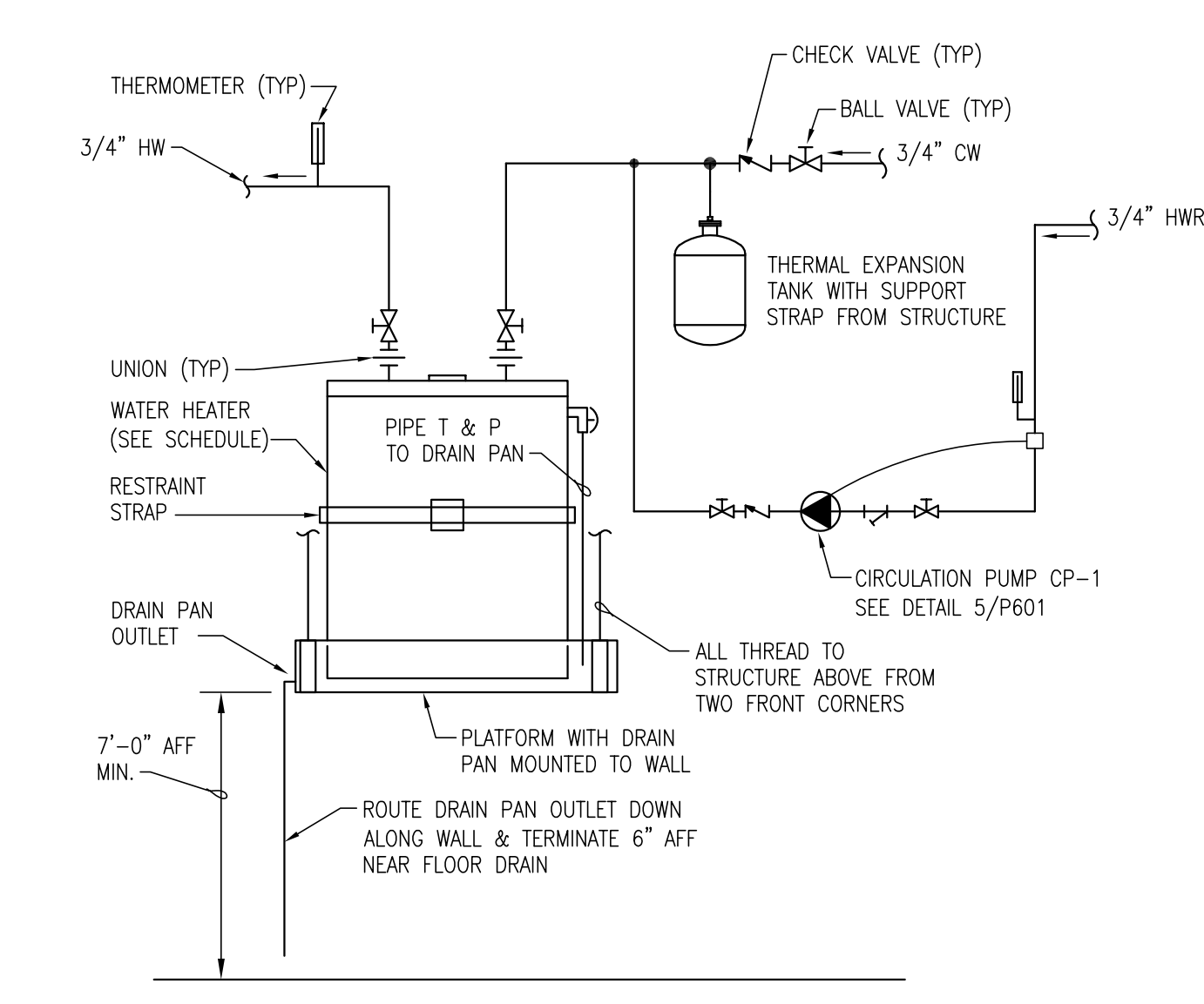

1 WALL MOUNTED ELEC WATER HEATER DETAIL
 NOT TO SCALE

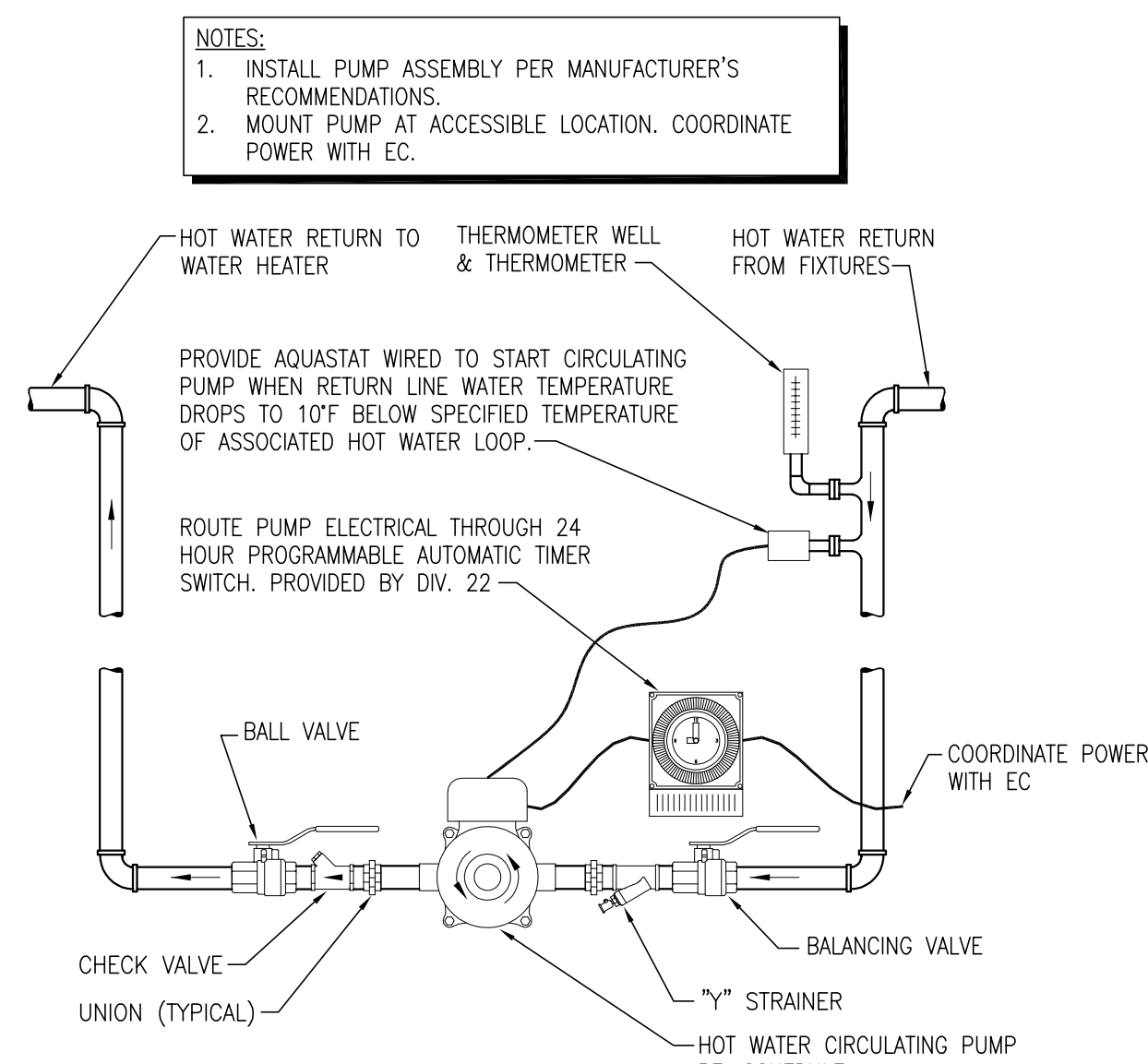

5 HW RECIRCULATION PUMP DETAIL
 NOT TO SCALE

Salas O'Brien
 2600 Van Buren St., Suite 2635
 Norman, OK 73072
 Salas O'Brien Registration: CA# 7058
 Expiration Date: 6/30/2023
 Salas O'Brien Project Number: 2024-02321